



Place:	Robert Campbell JHS, 620 Boone Ave, Winchester, KY 40391 (OLD GRC High School)
Date:	February 1, 2020
Time:	12:00 pm
Directions	<p>From North, East or West Take I-64 towards Winchester -Take the KY-1958 S/Van Meter Road exit (94), toward Ky-627-Truck S/Winchester. -Turn right onto Bypass Road/Van Meter Road/ KY 1958. Continue to follow Bypass Road (Ky 1958). -Turn left onto Boone Avenue (Ky 627). -End at 620 Boone Avenue. -School is on right.</p> <p>From South of Lexington Take the Ky 627 exit (Exit 95) toward Boonesborough/Winchester. -Turn right onto Boonesborough Road, Ky 627. Continue to follow Ky 627. -End at 620 Boone Avenue. -School is on right</p>
Doors:	Doors will open at approximately at 10:00 AM. Booster sales people from the units that want to display should bring their own tables for use. Please contact show sponsor. Space is limited Michael Payne 317-902-1921.
Phone Number for day of contest	Michael Payne 317-902-1921
Contest director	Angie Campbell 859-982-4913
Admission:	\$9.00 Children 6 and under no charge

Unit Managers: It is suggested that you have your unit sign in together at the designated door. Please turn in your Music at guard check in. Back up CDs are recommended. Make sure all CDs are clearly marked. All Music will be downloaded and used for the whole season. Its responsibility to keep your units music updated

- Upon arrival at a contest, unit managers or representatives are to immediately sign in at the registration desk. You can access your judges commentary thru www.competitionsuite.com.
- All performing members and up to eight additional staff members will be admitted at check-in. Each staff person will be stamped for front side. This must be done as a group admission
- All equipment is taken to the assigned area. Make sure to keep your equipment neat and organized in the hallway provided.
- Absolutely no cooking or smoking in any of the buildings that are used for the competition

Visual Recording: TriState does not allow video taping of any unit. It is your responsibility to pass this information on to your parents and students

as of 1/18/2020

www.tristatemarchingarts.org



George Rogers Clark HS
Tri-State Circuit
2/12/2011
Map of School
Percussion Routes

Can reload equipment and tarps in the back parking lot.

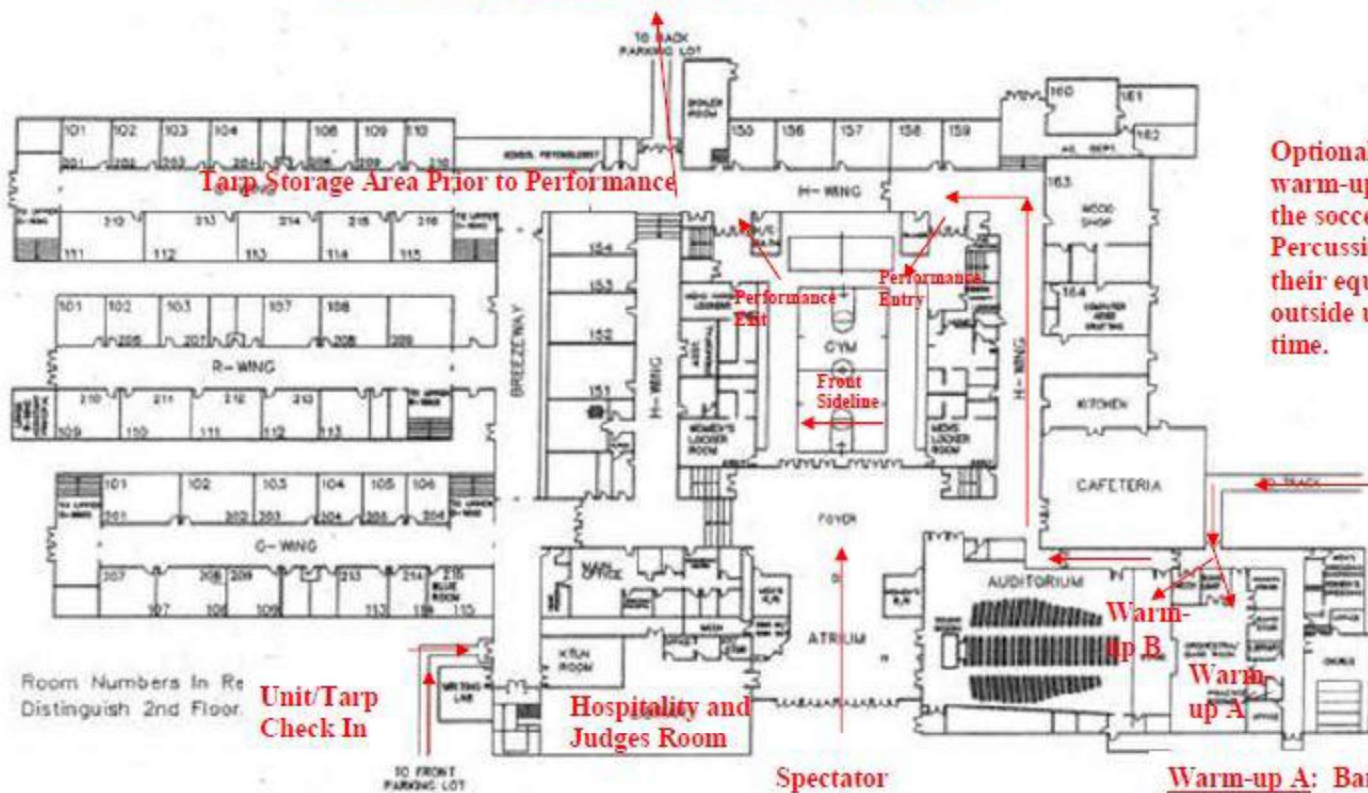

Tarp Storage Area Prior to Performance

Optional percussion warm-up area outside on the soccer field. Percussion should keep their equipment loaded or outside until warm-up time.

Percussion entrance to official warm-up areas

Warm-up A: Band Room
Warm-up B: Stage/Auditorium



George Rogers Clark HS
Tri-State Circuit
2/12/2011
Map of School
Color Guard Routes

