

NHMS

Office and First Floor

GUARD

TO WARM-UPS

TO PERFORMANCE

CHECK-IN & UPSTAIRS TO HOMEROOM AREAS

FIRST AID

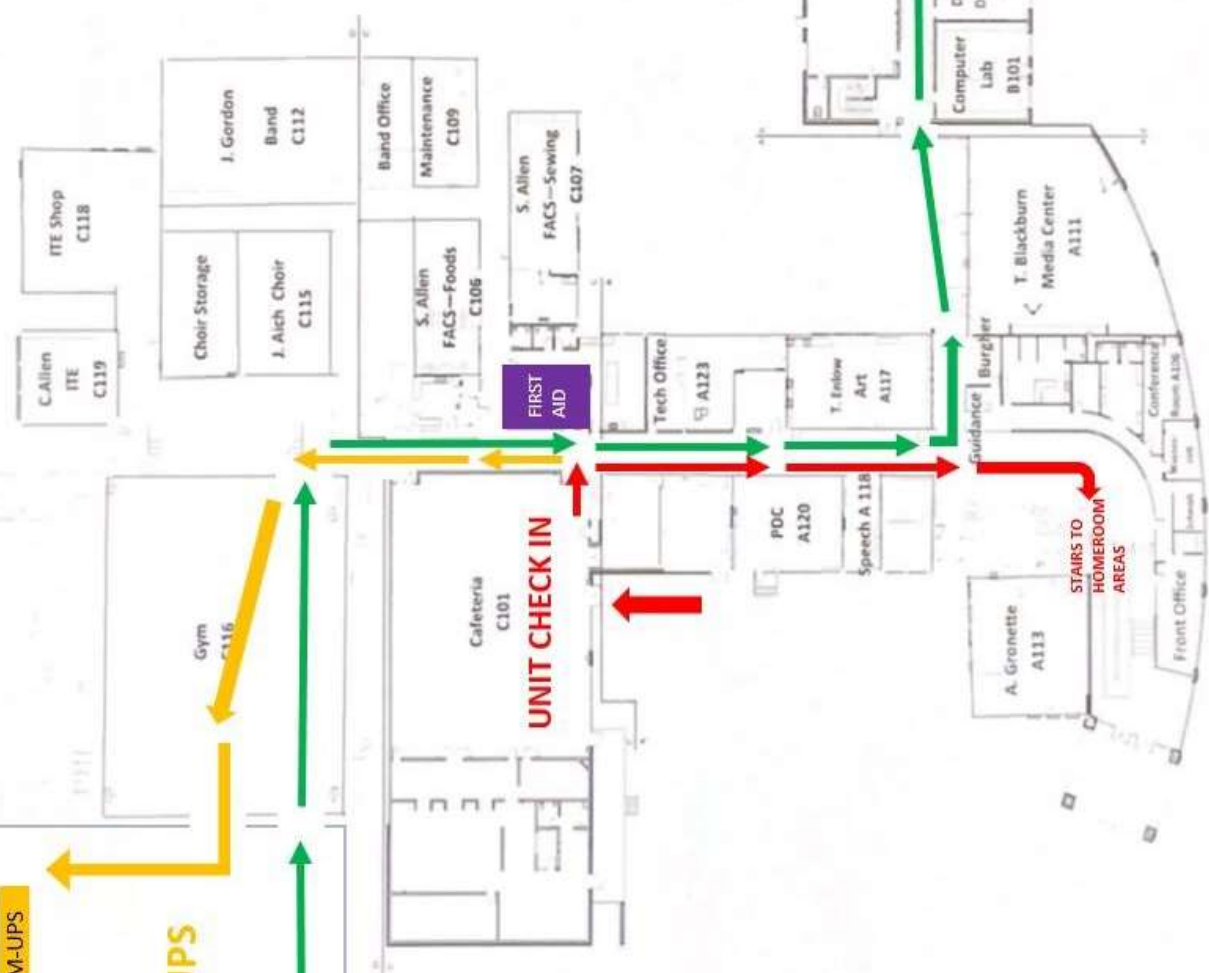
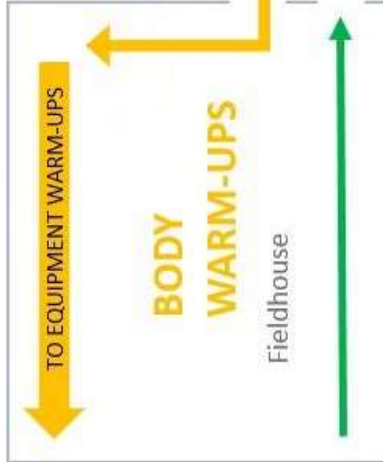

OUTSIDE TO HIGH SCHOOL

NHMS

Office and First Floor

PERCUSSION

TO WARM-UPS

TO PERFORMANCE

CHECK-IN & UPSTAIRS TO HOMEROOM AREAS

FIRST AID

STAGING AREAS

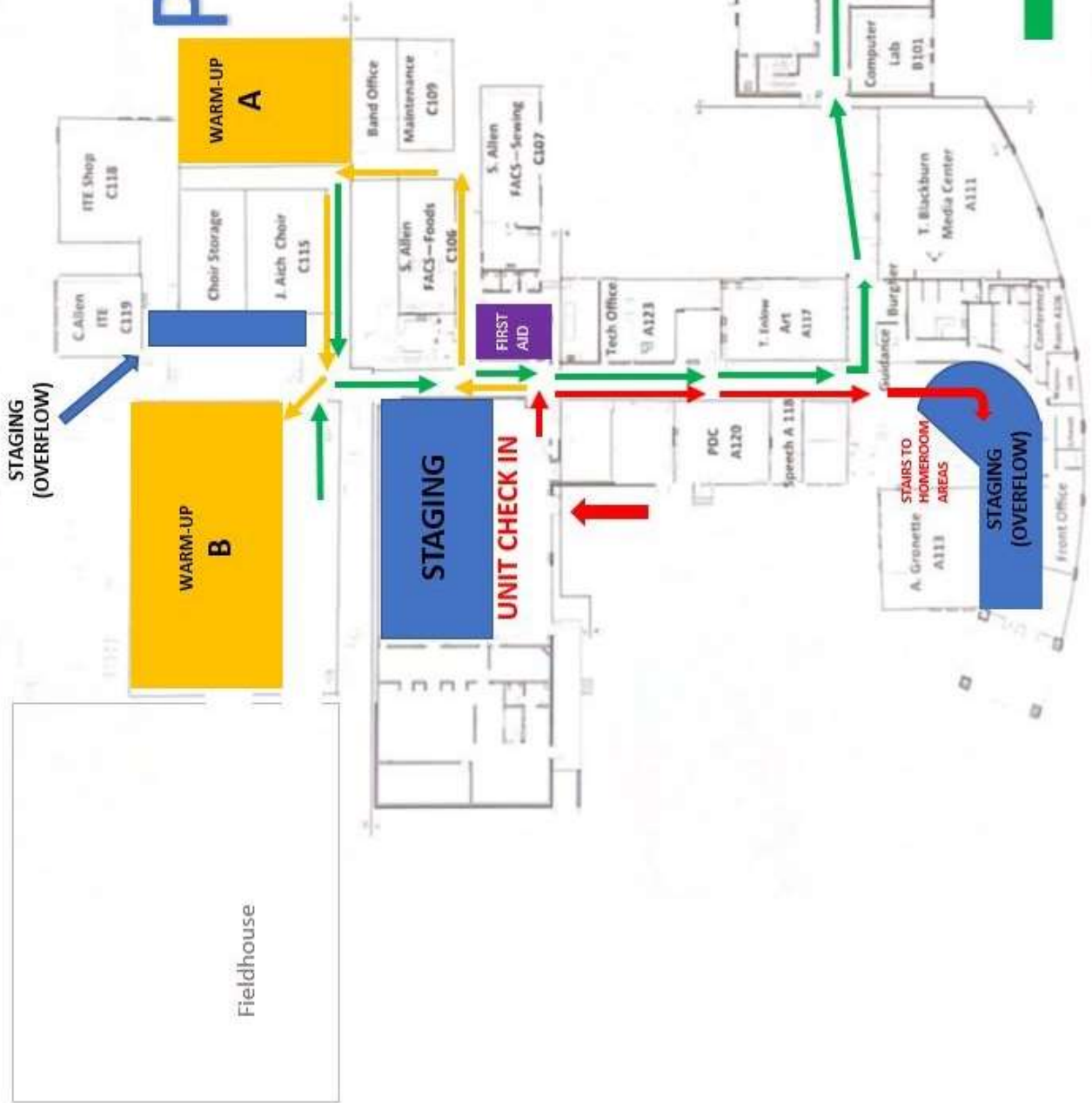

NORTH HARRISON HIGH SCHOOL

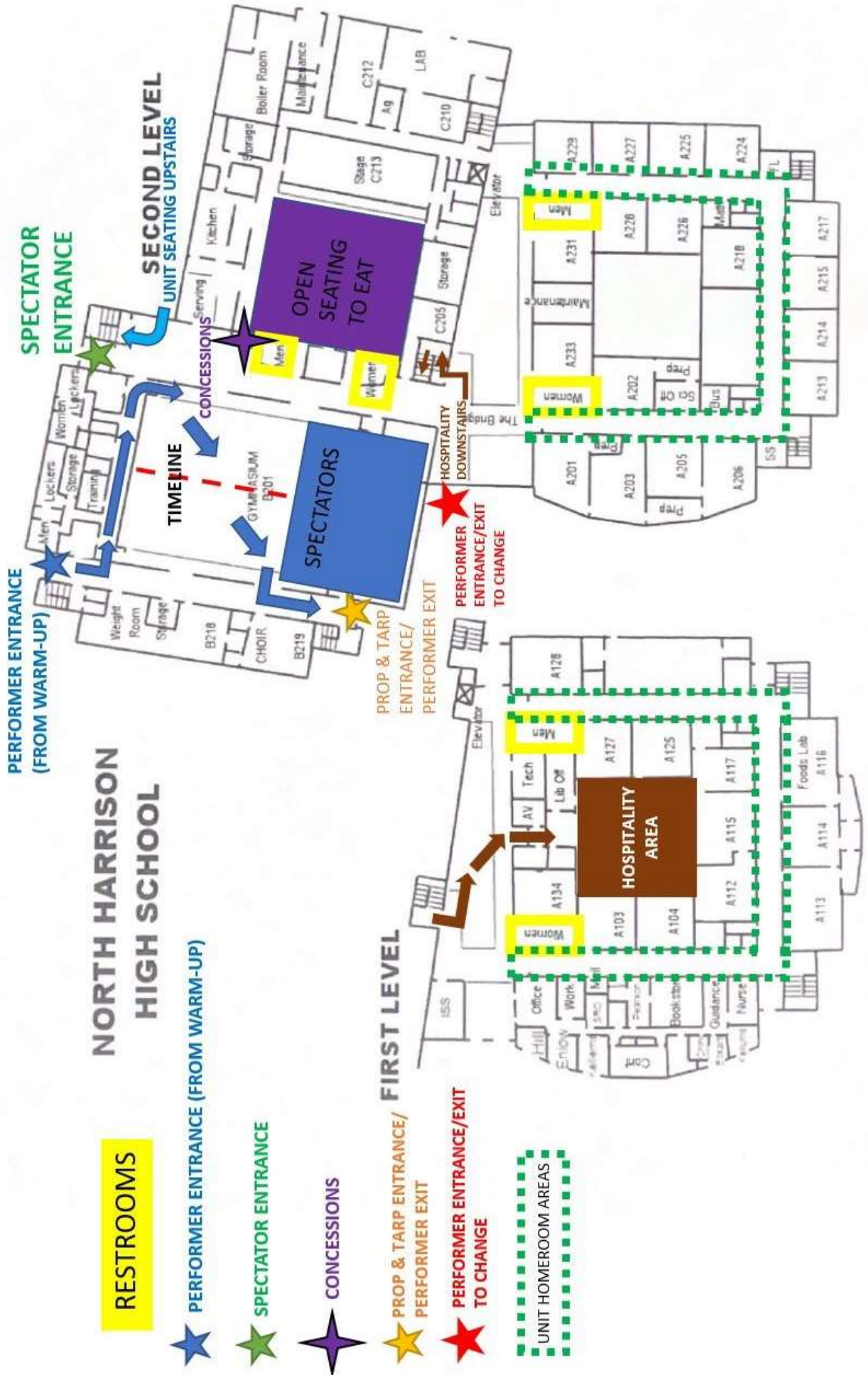

RESTROOMS

★ PERFORMER ENTRANCE (FROM WARM-UP)

★ SPECTATOR ENTRANCE

★ CONCESSIONS

★ PROP & TARP ENTRANCE/
PERFORMER EXIT

★ PERFORMER ENTRANCE/EXIT
TO CHANGE

UNIT HOMEROOM AREAS

Grade 6

NHMS Second Floor—Grade 6 and Grade 7

UNIT HOMEROOM AREAS

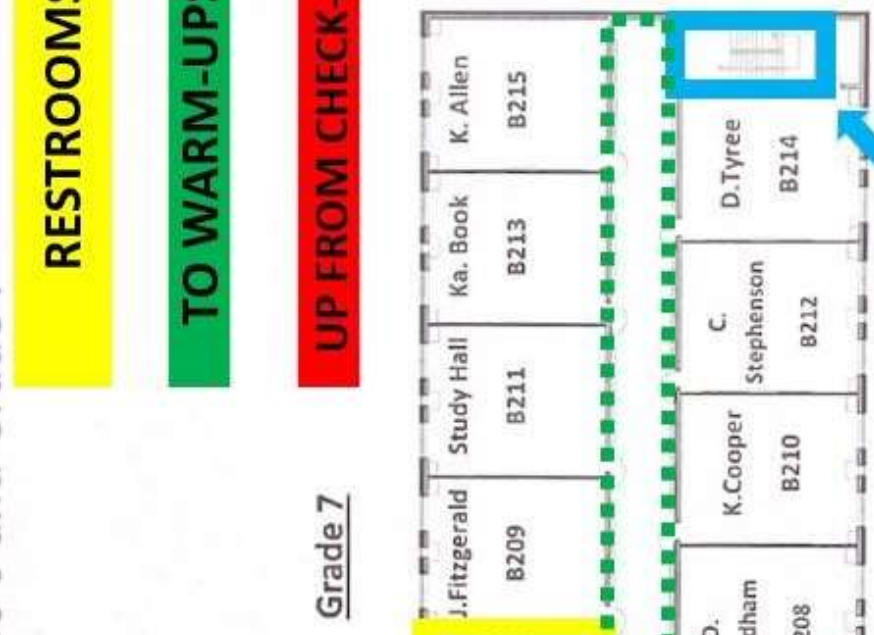

PLEASE DO NOT USE THIS STAIRWELL



RESTROOMS

TO WARM-UPS

UP FROM CHECK-IN

PLEASE USE THIS STAIRWELL AFTER PERFORMING TO HELP ALLEVIATE TRAFFIC

ENTER FROM
WARM-UPS

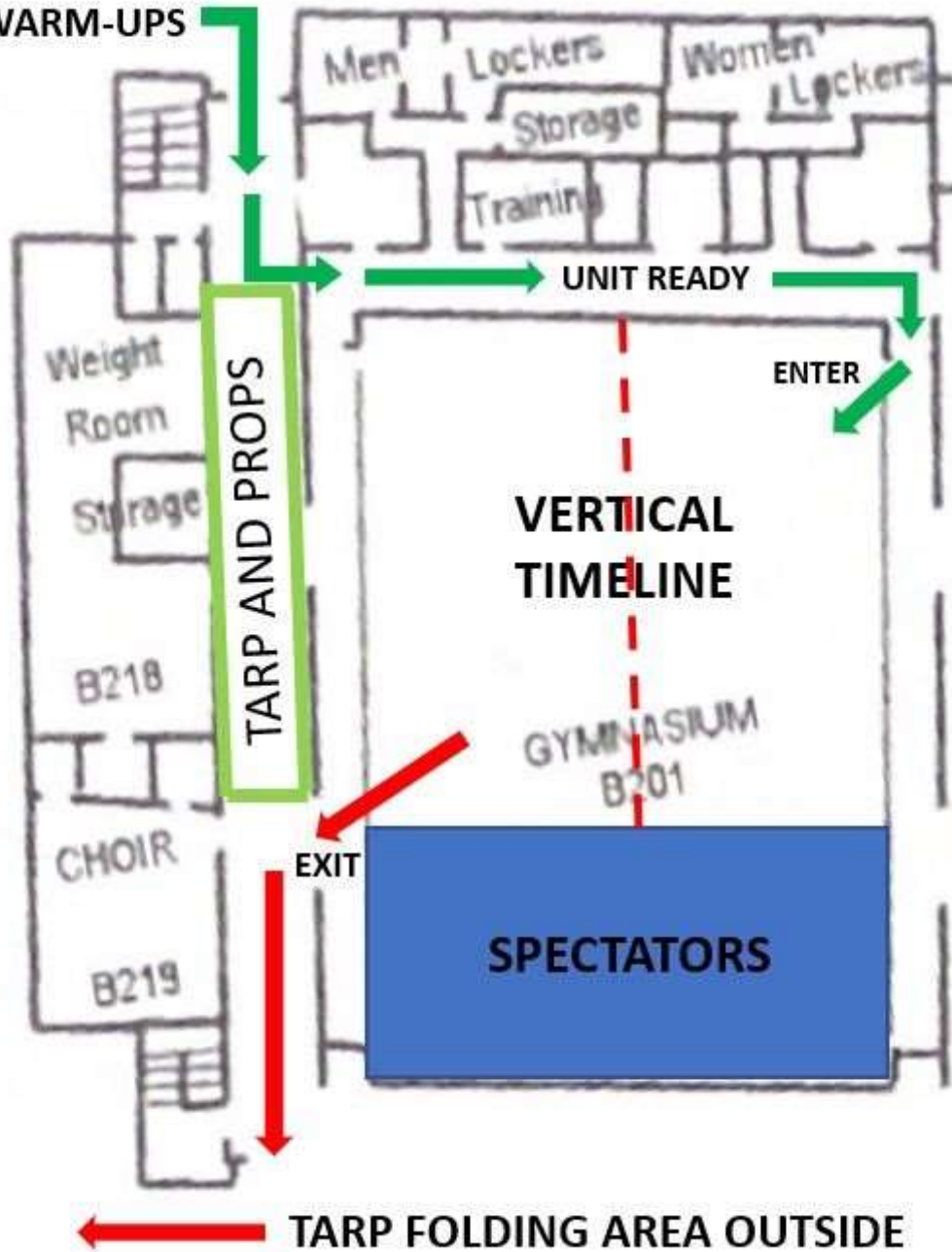

TARP AND PROPS

UNIT READY

ENTER

VERTICAL
TIMELINE

GYMNASIUM
B201

EXIT

SPECTATORS

TARP FOLDING AREA OUTSIDE

